



UNLESS SHOWN OTHERWISE

4. THIS DRAWING IS TO BE READ IN CONJUNCTION WITH ALL RELEVANT ARCHITECTS AND ENGINEERS DRAWINGS AND SPECIFICATIONS.
5. PROPOSED SHARED USE FACILITY, REFER TO LCC SD/1/14 - USE FOOTWAY TO REAR OF KERB DETAIL.
6. PROPOSED FOOTWAY, REFER TO LCC SD/1/14 - USE FOOTWAY TO REAR OF VERGE DETAIL. USE SAME DETAIL FOR WHERE SHARED USE FACILITY DEVIATES AWAY FROM NWSL.

- KEY**
- EXISTING SHARED USE FACILITY TO BE RETAINED
 - X- EXISTING SHARED USE FACILITY TO BE EXTINGUISHED
 - - - PROPOSED SHARED USE FACILITY (PEDESTRIAN & CYCLE) 3m WIDE
 - EXISTING PROW
 - X- PUBLIC FOOTPATH TO BE EXTINGUISHED
 - EXISTING PROW
 - X- PUBLIC FOOTPATH TO BE EXTINGUISHED
 - PROPOSED PROW
 - - - PUBLIC FOOTPATH
 - EXISTING PROW
 - X- PUBLIC BRIDLEWAY TO BE EXTINGUISHED
 - EXISTING PROW
 - X- PUBLIC BRIDLEWAY TO BE EXTINGUISHED
 - - - PROPOSED PROW
 - - - PUBLIC BRIDLEWAY
 - PROPOSED SIGNAL CONTROLLED CROSSING
 - PROPOSED FOOTWAY, 2m WIDE
 - STEPPED CONNECTION
 - UNCONTROLLED CROSSING
 - X- EXISTING FOOTWAY TO BE EXTINGUISHED
 - EXISTING FOOTWAY TO BE RETAINED

PUBLIC FOOTPATH WDG9/9/1

PUBLIC FOOTPATH WDG9/3 VIKING WAY

PUBLIC FOOTPATH WDG9/13/1

CUTLINE - SEE SHEET 5

CUTLINE - SEE SHEET 5

WORK IN PROGRESS

Reproduced by permission of Ordnance Survey on behalf of HMSO. © Crown copyright and database right 2022. All rights reserved. Ordnance Survey License number 100025370

P01:1 First Issue

Rev	Description	Drawn	Checked	Approved
SO	Work in Progress			

Project Name:

North Hykeham Relief

Project Client:

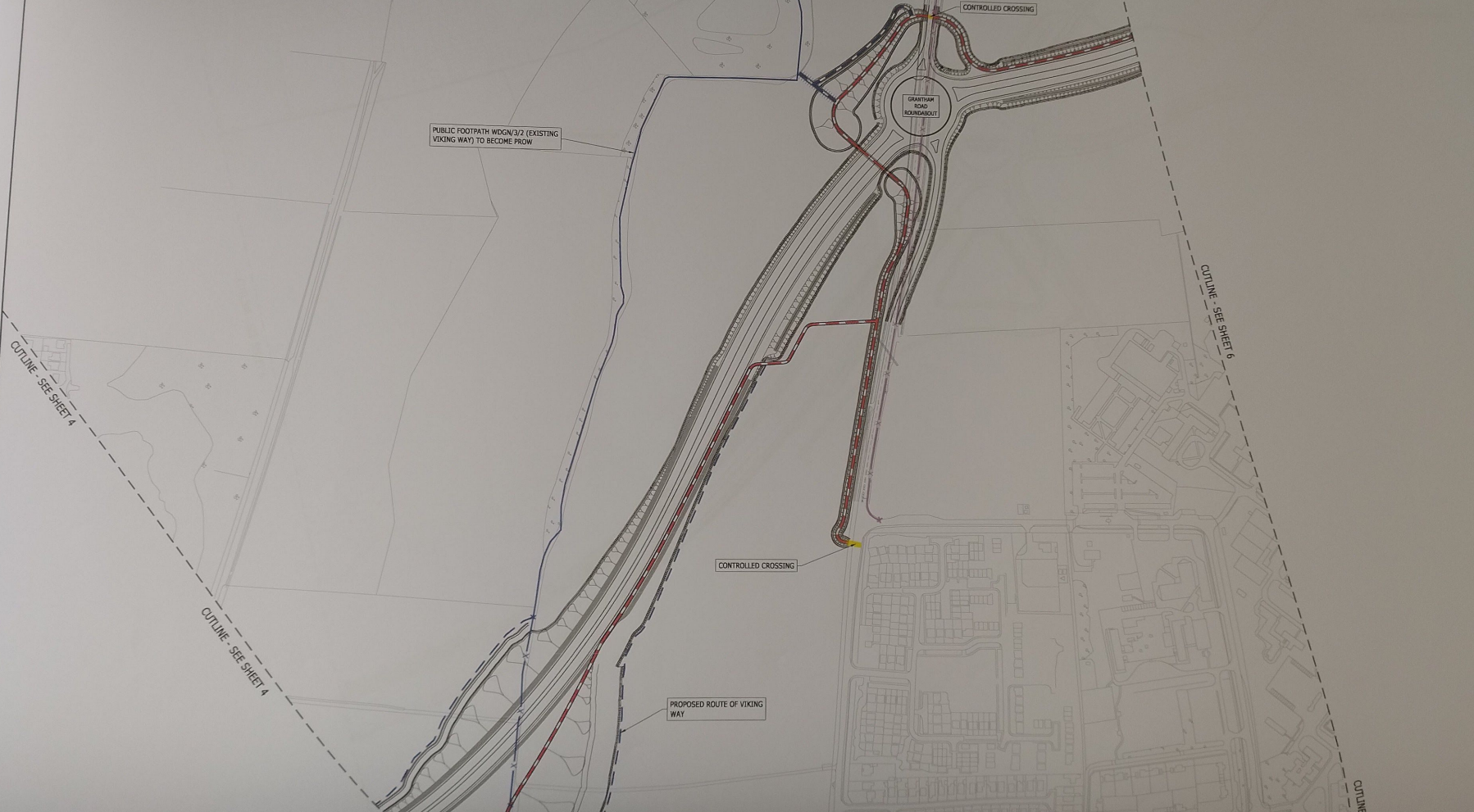

PUBLIC FOOTPATH W/DGN/3/2 (EXISTING VIKING WAY) TO BECOME PROW

GRANTHAM ROAD ROUNDABOUT

CONTROLLED CROSSING

CONTROLLED CROSSING

PROPOSED ROUTE OF VIKING WAY

CUTLINE - SEE SHEET 4

CUTLINE - SEE SHEET 4

CUTLINE - SEE SHEET 6

CUTLINE

- KEY**
- EXISTING SHARED USE F
 - RETAINED
 - EXISTING SHARED USE F
 - EXTINGUISHED
 - PROPOSED SHARED USE (PEDESTRIAN & CYCLE) 2
 - EXISTING PROW
 - PUBLIC FOOTPATH TO BE
 - EXISTING PROW
 - PUBLIC FOOTPATH TO BE
 - PROPOSED PROW
 - PUBLIC FOOTPATH
 - EXISTING PROW
 - PUBLIC BRIDLEWAY TO BE
 - EXISTING PROW
 - PUBLIC BRIDLEWAY TO BE
 - PROPOSED PROW
 - PUBLIC BRIDLEWAY
 - PROPOSED SIGNAL CONTR
 - PROPOSED FOOTWAY, 2m
 - STEPPED CONNECTION
 - UNCONTROLLED CROSSING
 - EXISTING FOOTWAY TO BE
 - EXISTING FOOTWAY TO B

WORK IN PROGRESS

Reproduced by permission of Ordnance Survey
 HMSO. © Crown copyright and database right
 reserved. Ordnance Survey License number 10

P02.1

Rev	Description	Drawn	Checked	Approved

Suitability: SO Drawing Status: Work in Progress

Project Name: North Hykeham Rel

Project Client: Lincolnshire
 COUNTY COUNCIL
Working for a better

Project Contractor: **Balfour Beatty**

Project Designer: **RAM**
 08 01244 211855

Drawing Title: PUBLIC INFORMATION



3. ALL LEVELS ARE IN METRES ABOVE ORDNANCE UNLESS SHOWN OTHERWISE.
4. THIS DRAWING IS TO BE READ IN CONJUNCTION WITH ALL RELEVANT ARCHITECTS AND ENGINEERS SPECIFICATIONS AND SPECIFICATIONS.
5. PROPOSED SHARED USE FACILITY, REFER TO LCC SD/1/14 - USE FOOTWAY TO REAR OF KERB DETAIL.
6. PROPOSED FOOTWAY, REFER TO LCC SD/1/14 - FOOTWAY TO REAR OF VERGE DETAIL. USE SAME FOR WHERE SHARED USE FACILITY DEVIATES AT KERB.

- KEY**
- EXISTING SHARED USE FACILITY TO BE RETAINED
 - x- EXISTING SHARED USE FACILITY TO BE EXTINGUISHED
 - - - PROPOSED SHARED USE FACILITY (PEDESTRIAN & CYCLE) 3m WIDE
 - EXISTING PROW
 - x- PUBLIC FOOTPATH TO BE RETAINED
 - - - EXISTING PROW
 - - - PUBLIC FOOTPATH TO BE EXTINGUISHED
 - - - PROPOSED PROW
 - - - PUBLIC FOOTPATH
 - - - EXISTING PROW
 - x- PUBLIC BRIDLEWAY TO BE RETAINED
 - - - EXISTING PROW
 - x- PUBLIC BRIDLEWAY TO BE EXTINGUISHED
 - - - PROPOSED PROW
 - - - PUBLIC BRIDLEWAY
 - PROPOSED SIGNAL CONTROLLED CROSSING
 - PROPOSED FOOTWAY, 2m WIDE
 - STEPPED CONNECTION
 - UNCONTROLLED CROSSING
 - x- EXISTING FOOTWAY TO BE EXTINGUISHED
 - x- EXISTING FOOTWAY TO BE RETAINED

WORK IN PROGRESS

Reproduced by permission of Ordnance Survey on behalf of HMRC. © Crown copyright and database right 2022. All rights reserved. Ordnance Survey License number 100023379

OUTLINE - SEE SHEET 5

Pop. 1 First Issue

No.	Description	Drawn	Checked	Approved	Date
1					

Subsidiary: 50 Drawing Status: Work in Progress

Project Name: North Hykeham Relief Road

Project Client: Lincolnshire



5. PROPOSED SHARED USE FACILITY, REFER TO LCC SD/11/14 - USE FOOTWAY TO REAR OF KERB DETAIL.
6. PROPOSED FOOTWAY, REFER TO LCC SD/11/14 - USE FOOTWAY TO REAR OF VERGE DETAIL, USE SAME DETAIL, FOR WHERE SHARED USE FACILITY DEVIATES AWAY FROM ROAD.
- KEY**
- EXISTING SHARED USE FACILITY TO BE RETAINED
 - - - EXISTING SHARED USE FACILITY TO BE EXTINGUISHED
 - - - PROPOSED SHARED USE FACILITY (PEDESTRIAN & CYCLE) 3m WIDE
 - - - EXISTING PROW
 - - - PUBLIC FOOTPATH TO BE RETAINED
 - x - EXISTING PROW PUBLIC FOOTPATH TO BE EXTINGUISHED
 - - - PROPOSED PROW
 - - - PUBLIC FOOTPATH
 - - - EXISTING PROW PUBLIC BRIDLEWAY TO BE RETAINED
 - x - EXISTING PROW PUBLIC BRIDLEWAY TO BE EXTINGUISHED
 - - - PROPOSED PROW PUBLIC BRIDLEWAY
 - PROPOSED SIGNAL CONTROLLED CROSSING
 - - - PROPOSED FOOTWAY, 2m WIDE
 - ▨ STEPPED CONNECTION
 - UNCONTROLLED CROSSING
 - x - EXISTING FOOTWAY TO BE EXTINGUISHED
 - - - EXISTING FOOTWAY TO BE RETAINED

WORK IN PROGRESS

Reproduced by permission of Ordnance Survey on behalf of HMSO. © Crown copyright and database right 2022. All rights reserved. Ordnance Survey License number 100025370

PO1	First Issue	DB			
Rev	Description	Drawn	Checked	Approved	Date
Subality	Drawing Status:				
SO	Work in Progress				

Project Name: North Hykeham Relief Road

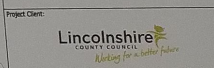

Drawing Title: PUBLIC INFORMATION

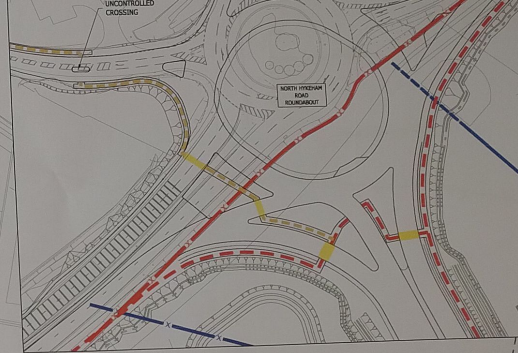

- UNLESS SHOWN OTHERWISE
- THIS DRAWING IS TO BE READ IN CONJUNCTION WITH ALL RELEVANT ARCHITECTS AND ENGINEERS DRAWINGS AND SPECIFICATIONS.
 - PROPOSED SHARED USE FACILITY, REFER TO USE S01/14 - USE FOOTWAY TO REAR OF ROAD DETAIL.
 - PROPOSED SHARED USE FACILITY, REFER TO USE S01/14 - USE FOOTWAY TO REAR OF ROAD DETAIL.
 - PROPOSED FOOTWAY, REFER TO USE S01/14 - USE FOOTWAY TO REAR OF VERGE DETAIL. USE SAME DETAIL FOR WHERE SHARED USE FACILITY DEVIATES AWAY FROM ROAD.
- KEY
- EXISTING SHARED USE FACILITY TO BE RETAINED
 - EXISTING SHARED USE FACILITY TO BE EXTINGUISHED
 - PROPOSED SHARED USE FACILITY (PEDESTRIAN & CYCLES) 3m WIDE
 - EXISTING PROW
 - PROPOSED PROW PUBLIC FOOTPATH TO BE RETAINED
 - EXISTING PROW PUBLIC FOOTPATH TO BE EXTINGUISHED
 - PROPOSED PROW PUBLIC FOOTPATH
 - EXISTING PROW PUBLIC BRIDLEWAY TO BE RETAINED
 - EXISTING PROW PUBLIC BRIDLEWAY TO BE EXTINGUISHED
 - PROPOSED PROW PUBLIC BRIDLEWAY
 - PROPOSED SIGNAL CONTROLLED CROSSING
 - PROPOSED FOOTWAY, 2m WIDE
 - STEPPED CONNECTION
 - UNCONTROLLED CROSSING
 - EXISTING FOOTWAY TO BE EXTINGUISHED
 - EXISTING FOOTWAY TO BE RETAINED

WORK IN PROGRESS

Reproduced by permission of Ordnance Survey on behalf of HMSO. © Crown copyright and database right 2012. All rights reserved. Ordnance Survey License number 100023370

PO1	First Issue	DS	BW	BW	22/03/11
PO2		DS			
Rev	Description	Drawn	Checked	Approved	Date
S0	Working Status				

Project Name: **Work in Progress**
North Hykeham Relief Road

Project Client:
Lincolnshire
 COUNTY COUNCIL
Building for a better future

Project Contractor:
Balfour Beatty

Project Designer:
RAMBOLL
 16 02 244 311 001 | china@ramboll.co.uk
www.ramboll.co.uk

Drawing Title:
PUBLIC INFORMATION
EXHIBITION 3
NMU PROPOSALS
SHEET 1 OF 6





DO NOT SCALE FROM THIS DRAWING

1. DO NOT SCALE FROM THIS DRAWING
2. ALL DIMENSIONS ARE IN METRES UNLESS SHOWN OTHERWISE
3. ALL LEVELS ARE IN METRES ABOVE ORDNANCE DATUM UNLESS SHOWN OTHERWISE
4. THIS DRAWING IS TO BE READ IN CONJUNCTION WITH ALL RELEVANT ARCHITECTS AND ENGINEERS DRAWINGS AND SPECIFICATIONS
5. PROPOSED SHARED USE FACILITY, REFER TO LCC SD/11/4 - USE FOOTWAY TO REAR OF KERB DETAIL
6. PROPOSED FOOTWAY, REFER TO LCC SD/11/4 - USE FOOTWAY TO REAR OF VERGE DETAIL, USE SAME DETAIL FOR WHERE SHARED USE FACILITY DEPARTS AWAY FROM KERB

KEY

- EXISTING SHARED USE FACILITY TO BE RETAINED
- EXISTING SHARED USE FACILITY TO BE EXTINGUISHED
- PROPOSED SHARED USE FACILITY (PEDESTRIAN & CYCLE) 3m WIDE
- EXISTING FROM PUBLIC FOOTPATH TO BE RETAINED
- EXISTING FROM PUBLIC FOOTPATH TO BE EXTINGUISHED
- PROPOSED FROM PUBLIC FOOTPATH
- EXISTING FROM PUBLIC BRIDLEWAY TO BE RETAINED
- EXISTING FROM PUBLIC BRIDLEWAY TO BE EXTINGUISHED
- PROPOSED FROM PUBLIC BRIDLEWAY
- PROPOSED SIGNAL CONTROLLED CROSSING
- PROPOSED FOOTWAY, 2m WIDE
- STEPPED CONNECTION
- UNCONTROLLED CROSSING
- EXISTING FOOTWAY TO BE EXTINGUISHED
- EXISTING FOOTWAY TO BE RETAINED

WORK IN PROGRESS

Reproduced by permission of Ordnance Survey on behalf of HMRC. © Crown copyright and database right 2022. All rights reserved. Ordnance Survey Licence number 100023719

Proj. No	First Issue				
Date	Issued				
Author	Drawn	Checked	Approved	Date	
Subsidiary:	SO	Drawing Status: Work in Progress			
Project Name: North Hykeham Relief Road					

